Stiftung zur Hard

** Geschäftsleitung

* Kader

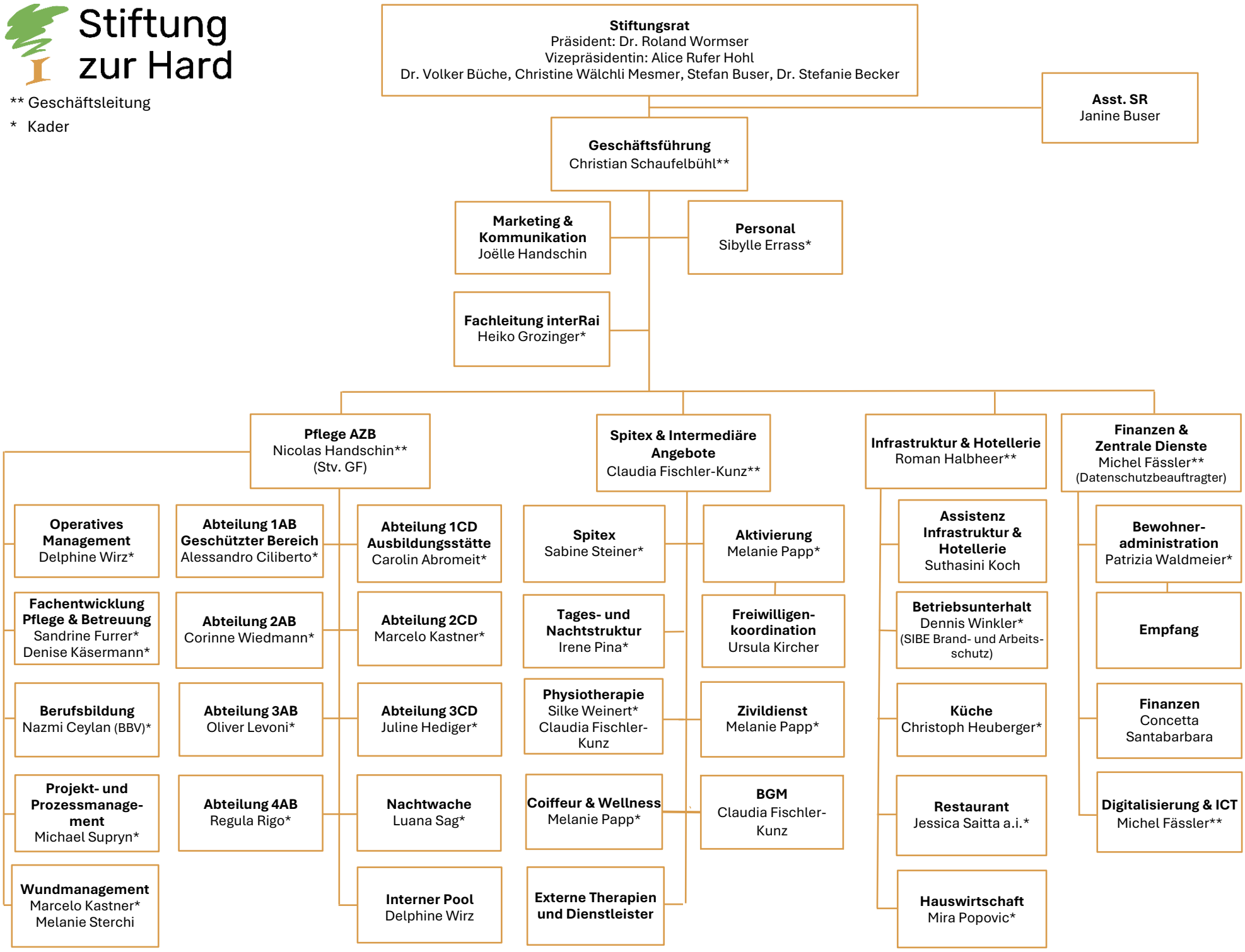

Gültig ab 08.10.2025